

WILTSHIRE POLICE

CPT Area Briefing

Malmesbury Area Community Policing Team



Proud to serve and protect our communities

January/February 2020

PERFORMANCE

Your Area - Five Highest Crime Groups (Previous 12 months)

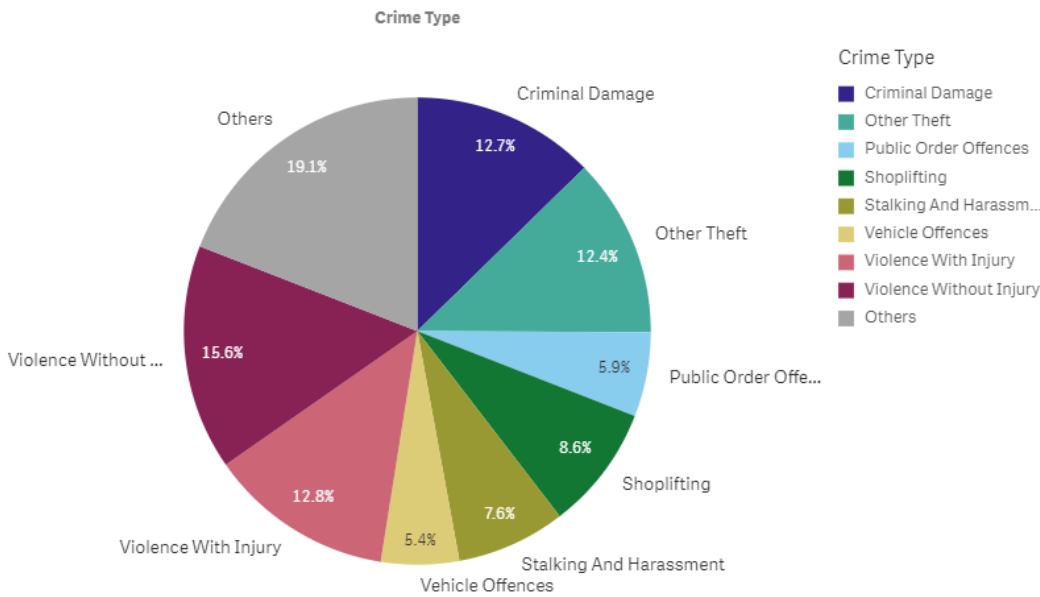

Force Area - Five Highest Crime Groups (Previous 12 months)

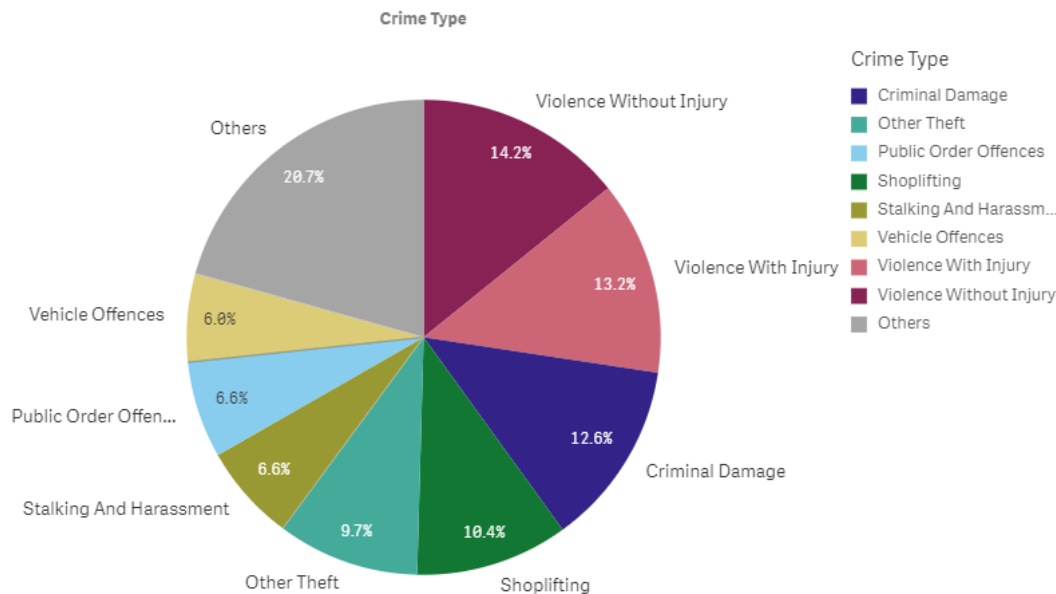

Wiltshire North CPT - crime and incident demand for the 12 months to November 2019

WILTSHIRE POLICE

CPT Area Briefing

Malmesbury Area Community Policing Team



Proud to serve and **protect** our communities

January/ February 2020

Force-wide

- Wiltshire Police has had an increase in the volume of recorded crime by 4.5% in the 12 months to November 19 and continues to have one of the lowest crime rates in the country.
- Our service delivery remains consistently good.
- In November, we received 8,234 999 calls which we answered within 5 seconds on average and 11,604 CRIB calls which we answered within 1 minutes 28 seconds on average.
- In November, we also attended 1,594 emergency incidents within 10 minutes and 30 seconds on average.
- Wiltshire Police has seen a 10% reduction in vehicle crime and 9% in residential burglaries in the 12 months to November 2019.
- The Crime Survey of England & Wales recently ranked Wiltshire as one of the top forces (78.3%) nationally for public confidence. It covers the 12 months to March 2019.
The publication can be found here: WWW.CRIMESURVEY.CO.UK

For more information on Wiltshire Police's performance please visit:

PCC's Website - <https://www.wiltshire-pcc.gov.uk/article/1847/Performance>

HMICFRS Website - <https://www.justiceinspectorates.gov.uk/hmicfrs/police-forces/wiltshire/>

Police.uk - <https://www.police.uk/wiltshire>

WILTSHIRE POLICE

CPT Area Briefing

Malmesbury Area Community Policing Team



Proud to serve and protect our communities

January/ February 2020

Area specific

On an average day in Wiltshire North there were...

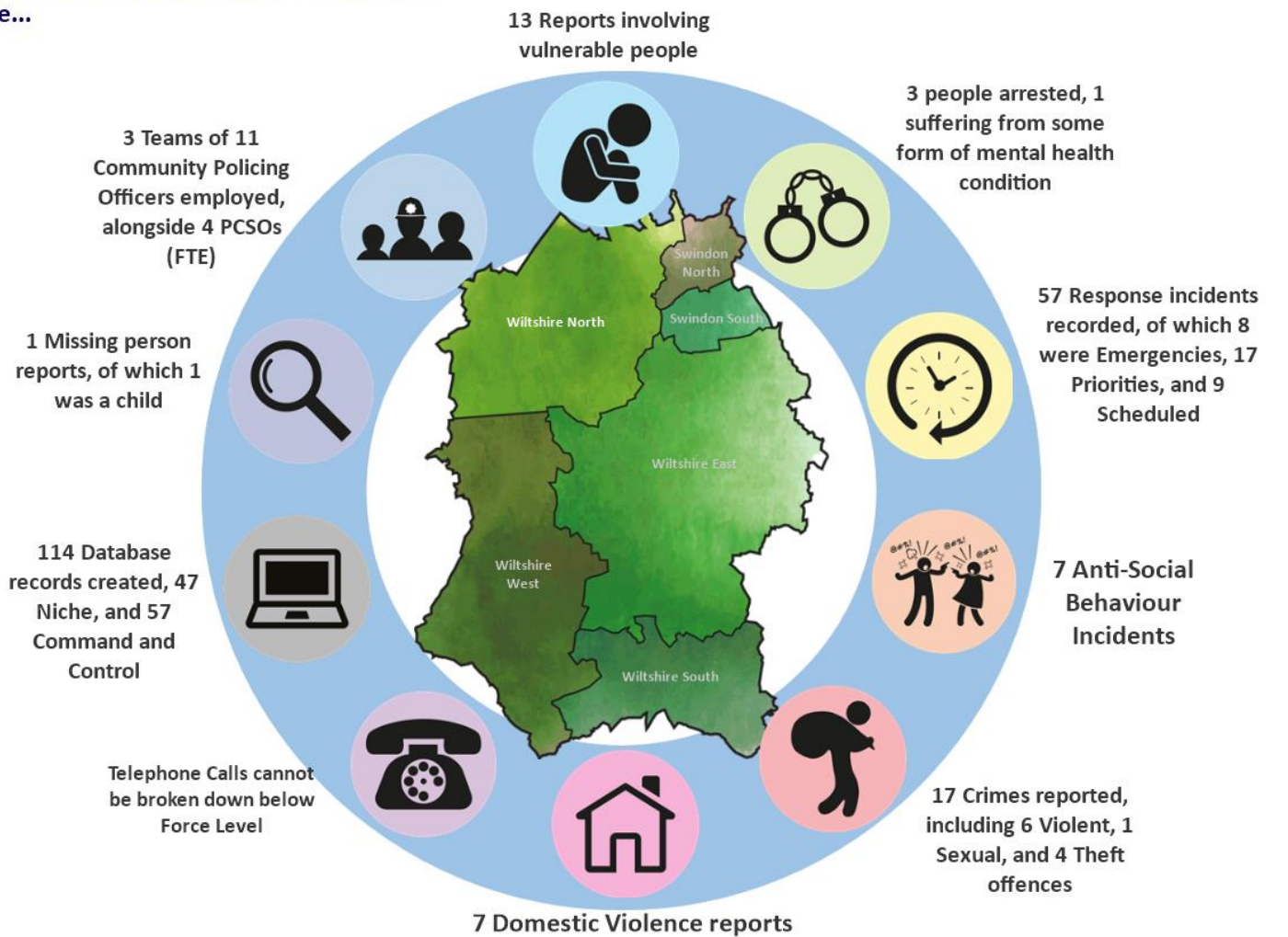

Wiltshire North CPT Demand Overview – 12 months to November 2019

WILTSHIRE POLICE

CPT Area Briefing

Malmesbury Area Community
Policing Team



Proud to serve and protect our communities

January/ February 2020

HIGH LEVEL CPT UPDATES:

INCIDENTS TO NOTE:

On 20th November 2020	Crime - Burglary Residential (Dwelling)	20/11/2019 05:04	<u>PARK PLACE, ASHTON KEYNES, WILTSHIRE UK SN6 6NT</u> (Loc. auth.: WILTSHIRE, BCU: EE, Section: EY, Sector: EO, Beat: EY13) Unknown suspect(s) have jimmed open the rear window and stolen £300 from within the property. Forced kitchen window to enter. Stole a Mazda Car Key (discarded outside) & £300 cash. Car not stolen.
On 20th November 2020	Crime - Burglary Residential (Dwelling)	20/11/2019 09:55	<u>PARK PLACE, ASHTON KEYNES, WILTSHIRE UK SN6 6NT</u> (Loc. auth.: WILTSHIRE, BCU: EE, Section: EY, Sector: EO, Beat: EY13) Unknown suspect has gained entry to the property and taken car keys. They have then stolen two vehicles. SUSPECT(S) Forced kitchen window & stole car keys. Stole 2 vehicles (1) BMW 540i M Sport (white) (2) BMW X5 M Sport (white) (subsequently recovered at Cotswold Water Park).

Over the Christmas period the Co-Op have reported several thefts from their store Gloucester Road. These reports are being investigated and the suspect(s) will be dealt with in due course.

On 2nd January 2020 a male was arrested on suspicion of causing criminal damage to a vehicle park near to KINGSWALL, MALMESBURY. The same male was also arrested on suspicion of breaching a court order. This male is due to return to court in February 2020.

On 5th January 2020 4/5 unknown suspects on scrambler bikes have shouted foul language at a member of the public. Suspects have started wheel spinning the rear wheels of the scrambler bikes showering the member of public in mud and stones. Suspects have then rode off. Further reports of the same males racing up and down the Fosse Way, near Sherston. One of these males have been identified and have links to Bristol. This is an on-going investigation.

On 8th January 2020 a male suspect has entered a store in the High Street, Malmesbury and stole face creams and serums. When challenged by staff he threw some of the items in the store and left. Estimated value is £300 - £400. Male is of a stocky build, tall wearing a navy jacket, light coloured trousers, and had a brown shoulder bag across his body – This male has now been identified and the investigation is on-going.

WILTSHIRE POLICE

CPT Area Briefing

Malmesbury Area Community Policing Team



Proud to serve and **protect** our communities

January/ February 2020

YOUR CPT – Wiltshire North



Inspector Mark Luffman

Neighbourhood Team



PS Kate SMITH

WILTSHIRE POLICE

CPT Area Briefing

Malmesbury Area Community Policing Team



Proud to serve and **protect** our communities

January/ February 2020



PC Rachel Davies
(Malmesbury and Cricklade area)



PC Liam Curran (Royal Wootton and Cricklade)

You can find out more about Wiltshire North CPT, including news stories and contacts for local officers, on our website: www.wiltshire.police.uk/WiltshireNorth



WILTSHIRE POLICE

CPT Area Briefing

Malmesbury Area Community Policing Team



Proud to serve and protect our communities

January/ February 2020

LOCAL PRIORITIES

CPT Inspector to update progress on each

PRIORITIES FOR RWB & Malmesbury Area CPT	UPDATE
Priority 1:	
Improving road safety	
Priority 2:	
Tackling ASB	
Priority 3:	
Protecting those most vulnerable and disrupting organised crime groups.	



WILTSHIRE POLICE

CPT Area Briefing

Malmesbury Area Community Policing Team



Proud to serve and protect our communities

January/ February 2020

HIGH LEVEL PCC UPDATES

- **Precept Consultation** – From 6 January, I will be consulting with residents and businesses in Wiltshire and Swindon on what they would be prepared to pay as part of their council tax bill next year's towards local policing. I am still waiting for notification from the Home Office on what our settlement will be in Wiltshire for 2020/21 and hope to be in receipt of this soon. I strongly encourage you to [submit your feedback on my website](#).

HIGH LEVEL FORCE UPDATES

- We continue to implement **changes in our community policing teams** to better meet demand in our different patches. It is a phased approach and as of December the boundaries of our community policing teams changed with their names also changing to reflect the areas covered.
The new list is: Swindon Area CPT, Chippenham Area CPT, Royal Wootton Bassett Area CPT, Trowbridge Area CPT, Warminster Area CPT, Salisbury Area CPT, Devizes Area CPT and Amesbury Area CPT.
- **Changes to 101 system** – In mid-December the options available when members of the public call 101 have changed to allow for to be connected directly to some departments. They will also no longer be taking reports of shoplifting unless it is in progress, an offender is detained or there was violence to any members of the public or staff. Instead callers are encouraged to report the crime online and submit any available CCTV.

GET INVOLVED

- You can keep up to date with the latest news in your area by signing up to our Community Messaging service – www.wiltsmessaging.co.uk
- You can follow your CPT on social media <https://www.wiltshire.police.uk/Followus>

WILTSHIRE POLICE

CPT Area Briefing

Malmesbury Area Community Policing Team



Proud to serve and **protect** our communities

January/ February 2020

- More information on your CPT area can be found here: www.wiltshire.police.uk and here www.wiltshire-pcc.gov.uk

FEEDBACK/ACTIONS TAKEN